

CONNECT TO
THE FUTURE
OF VITAL SIGNS
DOCUMENTATION.
TODAY.



Welch Allyn Connex[®]
Vital Signs Monitor 6000 Series
and Accessory Cable Management Stand

Everything that's vital to patient safety, where you need it.

The Welch Allyn Connex Vital Signs Monitor (VSM) enables you to wirelessly transmit vital signs from the bedside to your EMR—with no extra steps.

The Connex VSM helps you improve clinical workflow by dramatically increasing the accuracy of vitals documentation and decreasing the time it takes to post vitals to your EMR. Plus, our integrated, on-board wireless capability provides the ability to send the data to your EMR anytime, anywhere. Even if you haven't adopted an EMR yet, you're covered. The Connex VSM has been designed with upgrades in mind—so even if you don't purchase wireless capability initially, the radio can be easily added in the future.

The Connex Vital Signs Monitor: Turn it on. See the future.

The Connex VSM is an advanced, easy-to-use monitor designed specifically for noncritical care settings. It acts as three devices in one (spot-check, monitoring, and triage), with an optimized user interface so you can quickly configure it to the way your staff needs to work.

Simple, intuitive operation makes it easy to use with minimal training. It features a vivid color touch-screen monitor, designed without buttons or knobs to help facilitate cleaning and minimize cross-contaminations.

- > **The Connex VSM is loaded with features to enhance efficiency and protect your patients.**



Advanced Patient ID* | The Connex VSM is capable of two-way wireless communication. It associates patient ID numbers to names to help you properly identify patients at the bedside. Plus, it allows you to customize which ID fields are required and how they're displayed, including simultaneous display of multiple forms of ID.

Comprehensive Patient Documentation* | Now clinicians won't need a bedside computer to capture patient modifiers and qualifiers (such as body position, pain, and respiration). They can document this data right on the device, eliminating the need to locate a PC and transcribe it later.

Patient Data Protection | With stringent Health Insurance Portability and Accountability Act (HIPAA) standards in place, patient privacy has never been more critical. The Connex VSM helps:

- > Protect patient-identifiable information with customizable options such as abbreviations, symbols, and screen blackouts
- > Allow automated, configurable deletion of patient information
- > Apply rules to check record completeness before saving

Best-in-Class Wireless Technology** | The Connex VSM's optional wireless technology is built into the system. It's an integrated, elegant solution that allows the monitor to act as a true mobile device, and works with your current wireless network to make integration simple and seamless. Plus, two-way communication delivers up-to-date patient demographics, ensuring proper patient identification at the point of care.

Advanced power-management features ensure that your device is ready when you need it.

- > Smart Li-ion batteries deliver longer "on" time with short recharge time
- > Battery gauge indicates time remaining on each charge
- > Configurable power-management options help conserve battery life
- > Internal power supply uses standard medical grade power cord

* Requires Connex Vitals Management Software.

** Please contact your Welch Allyn representative for system requirements and compatibility.

Complete documentation on a single screen.

- > Automatic measurements
- > Manual parameters (respiration, pain, height, weight, etc.)
- > Modifiers (body position, O₂ therapy details, etc.)
- > Device memory organization:
 - auto-delete
 - automatic filtering
- > Control alarms, patient data and monitoring as needed

Spot-Check Vitals

Organized workflows let you customize the Connex VSM to the way your staff works.



Monitoring



Triage

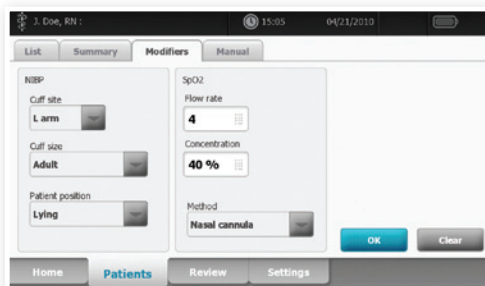

Complete Documentation Features

- > Patient list
- > Patient summary
- > Modifiers

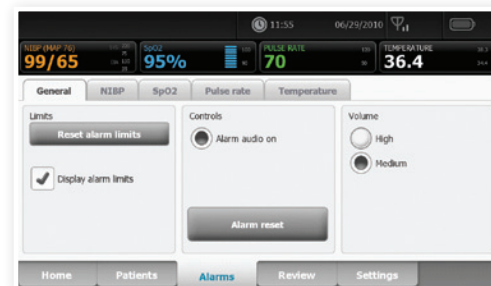

Alarms

- > Compressed view of vital signs
- > Alarm parameters

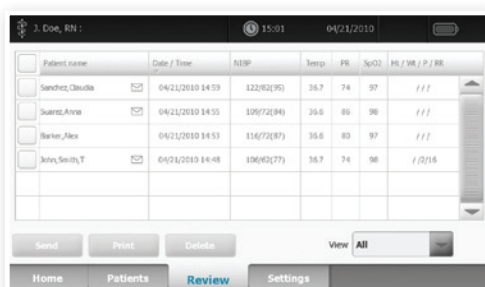

Review Screen

- > Filter and sort data
- > Visual confirmation that record went to EMR



Settings

- > Interval programs



Advanced accessory management that stands on its own.

The Accessory Cable Management Stand, with its unique accessory storage and cable routing system, is ergonomically designed for ease of use. All system components have their own compartment to allow quick identification and easy access. This helps keep everything neat and organized, so users can work efficiently and project confidence and professionalism when they interact with patients. All supplies are on board for convenience, and the stand is designed for ease of cleaning to help minimize cross-contamination.



ORGANIZATION

- > Every system component has its own carefully designed storage compartment
- > Easy identification and quick access
- > Cable routing minimizes tangling and damage



ERGONOMIC DESIGN

- > Small footprint, easy to maneuver
- > Comfortable working height
- > On-board LED lighting aids vision in dark rooms without disturbing the patient



INFECTION CONTROL

- > Cleaning wipes onboard encourage use
- > Rounded interior corners and bin openings
- > Modular design

PartnerConnect™ and the Welch Allyn Service Tool keep you up and running.

Every system ships with Welch Allyn PartnerConnect Service Software. The software provides a gateway for remote diagnostics, troubleshooting, and repair of devices through our service tool that helps you keep equipment performing at its peak. It includes proactive maintenance features that can help quickly solve minor issues and streamline requirements such as validation and calibration.

Part of the revolutionary Connex Electronic Vitals Documentation (EVD) System.

As the leader in frontline care, only Welch Allyn offers a complete, end-to-end solution for vitals capture and documentation that was designed specifically for medical/surgical applications. In addition to the Connex VSM, the EVD system also includes:

- > Connex Vitals Management Software, the intelligence that quickly and accurately interfaces vital signs data with your EMR
- > Accessory Cable Management Stand, with its unique accessory storage and cable management system
- > Welch Allyn Partners in Care Services™ for comprehensive support services that include installation, integration, and a service tool that enables remote diagnostics of devices

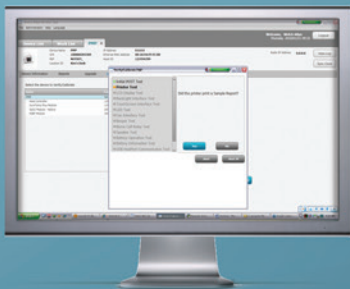

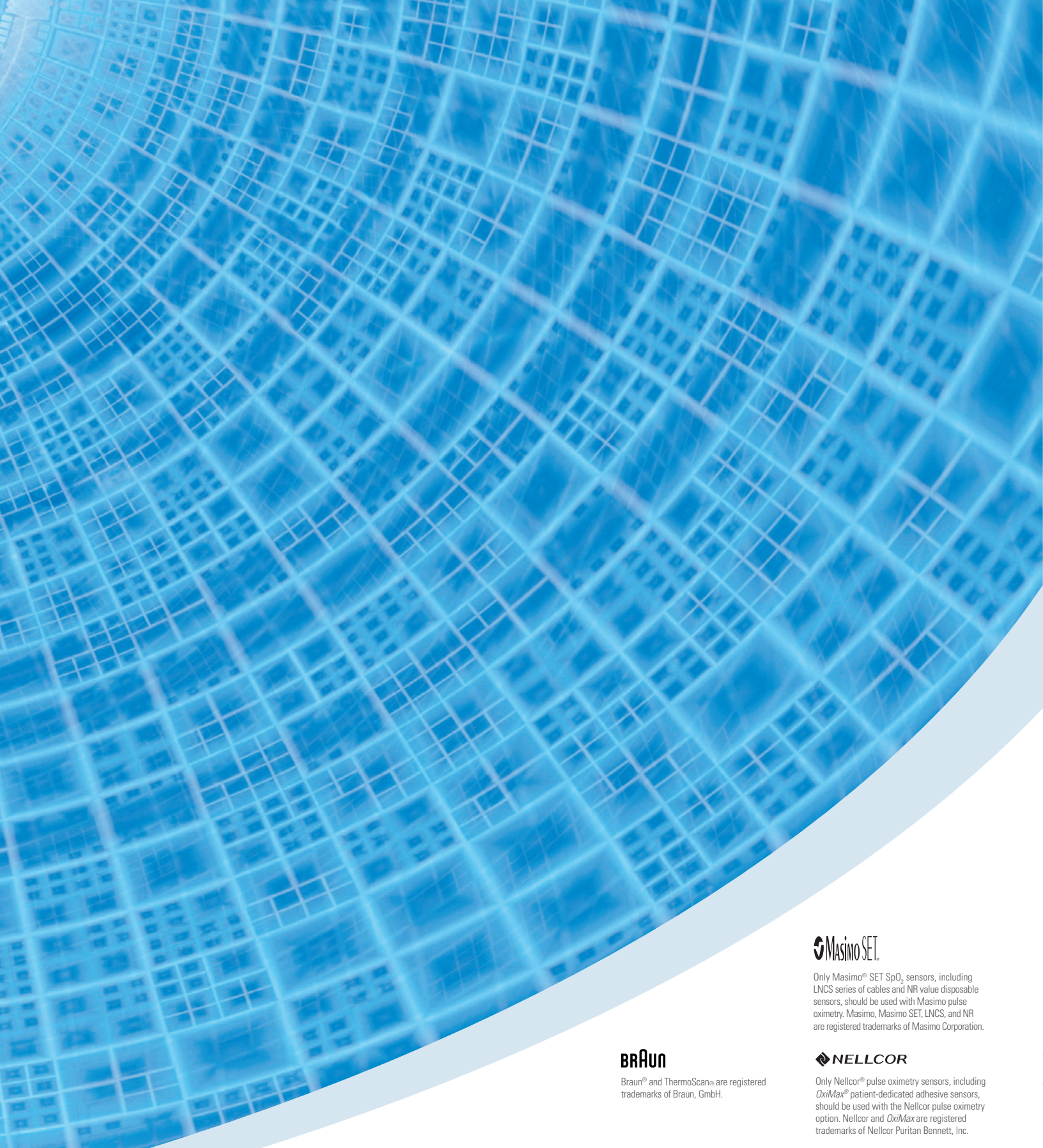

Only Masimo® SET SpO₂ sensors, including LNCS series of cables and NR value disposable sensors, should be used with Masimo pulse oximetry. Masimo, Masimo SET, LNCS, and NR are registered trademarks of Masimo Corporation.



Braun® and ThermoScan® are registered trademarks of Braun, GmbH.



Only Nellcor® pulse oximetry sensors, including *OxiMax*® patient-dedicated adhesive sensors, should be used with the Nellcor pulse oximetry option. Nellcor and *OxiMax* are registered trademarks of Nellcor Puritan Bennett, Inc.

To learn how the Connex VSM and Accessory Cable Management Stand can help you make documenting vitals more accurate and efficient, contact your Welch Allyn representative or call 1.800.535.6663 to speak with a customer representative. For a customized value analysis, visit www.welchallyn.com/connex.

WelchAllyn®
Advancing Frontline Care™

Welch Allyn Corporate Headquarters
4341 State Street Road, P.O. Box 220, Skaneateles Falls, NY 13153-0220 USA
(p) 800.535.6663 (f) 315.685.3361
www.welchallyn.com