

SCHILLER
The Art of Diagnostics



DS20

Diagnostic Station

Simplifies your daily work

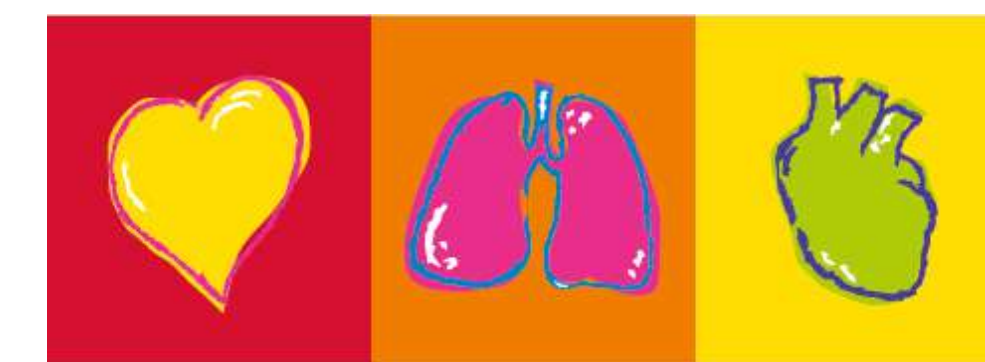

SCHILLER
The Art of Diagnostics

UNIQUE DEVICE

SCHILLER's Diagnostic Station DS20 is a unique device in the market. This innovative, accurate and high-performance device was developed to enhance and simplify the physician's and nurse's workflow in Hospitals, ER, Triage and Doctor's offices.

Simplifies your daily work

- Most vital signs and physical assessment tools united in one device
- Large, interactive, easy to use touchscreen with intuitive guidance
- Highest diagnostic ECG quality at 32,000 Hz sampling rate
- Bidirectional communication through WIFI and Ethernet connection

ALL IN ONE DEVICE

The DS20 can be configured to perform Vital signs (Temperature, NIBP, SpO2, HR, and Respiration Rate), Resting EKG, Rhythm EKG, and Spirometry. This all in one device offer to the practice speed and precision in a safe, flat, cleanable surface. Additionally, you can also obtain Height, Weight, and BMI on adult and pediatric patients when connecting an electronic scale (Detecto, HealthoMeter, among others).



DS20

Simplifies your daily work

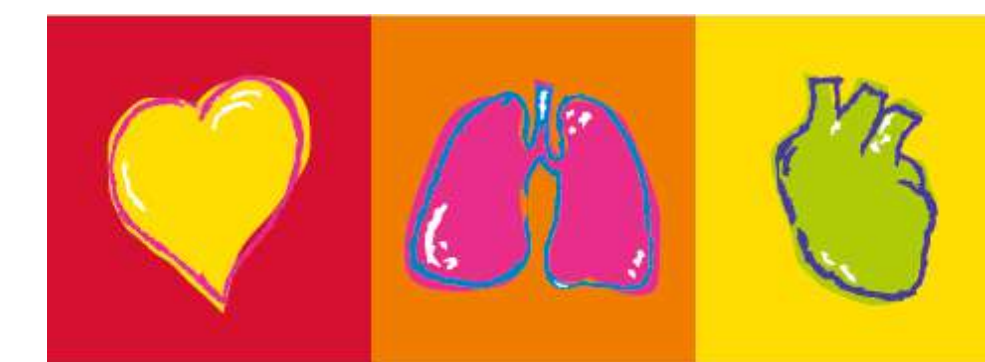

SCHILLER
The Art of Diagnostics

HIGHEST DIAGNOSTIC QUALITY

Best diagnostic-quality ECG with a highest acquisition sampling rate of 32,000 Hz per channel and 1,000 Hz storage sampling frequency during analysis, display & printing.

CONNECTED

The DS20 DIAGNOSTIC STATION is a networked device. A seamless bidirectional communication to EMR, PACS, HIS, or SCHILLER's SEMA3 Cardiology Information System allows easy patient data access, while WIFI with strong security enables direct and fast transmission.

FAST AND EASY TO USE

The DS20 immediately detects connected sensors and automatically displays the corresponding value. This fast operation allows for easy addition or removal of parameters.

The DS20 DIAGNOSTIC STATION features an easy-to-use 18.5" color LDC touchscreen display for easy access to all major functions.

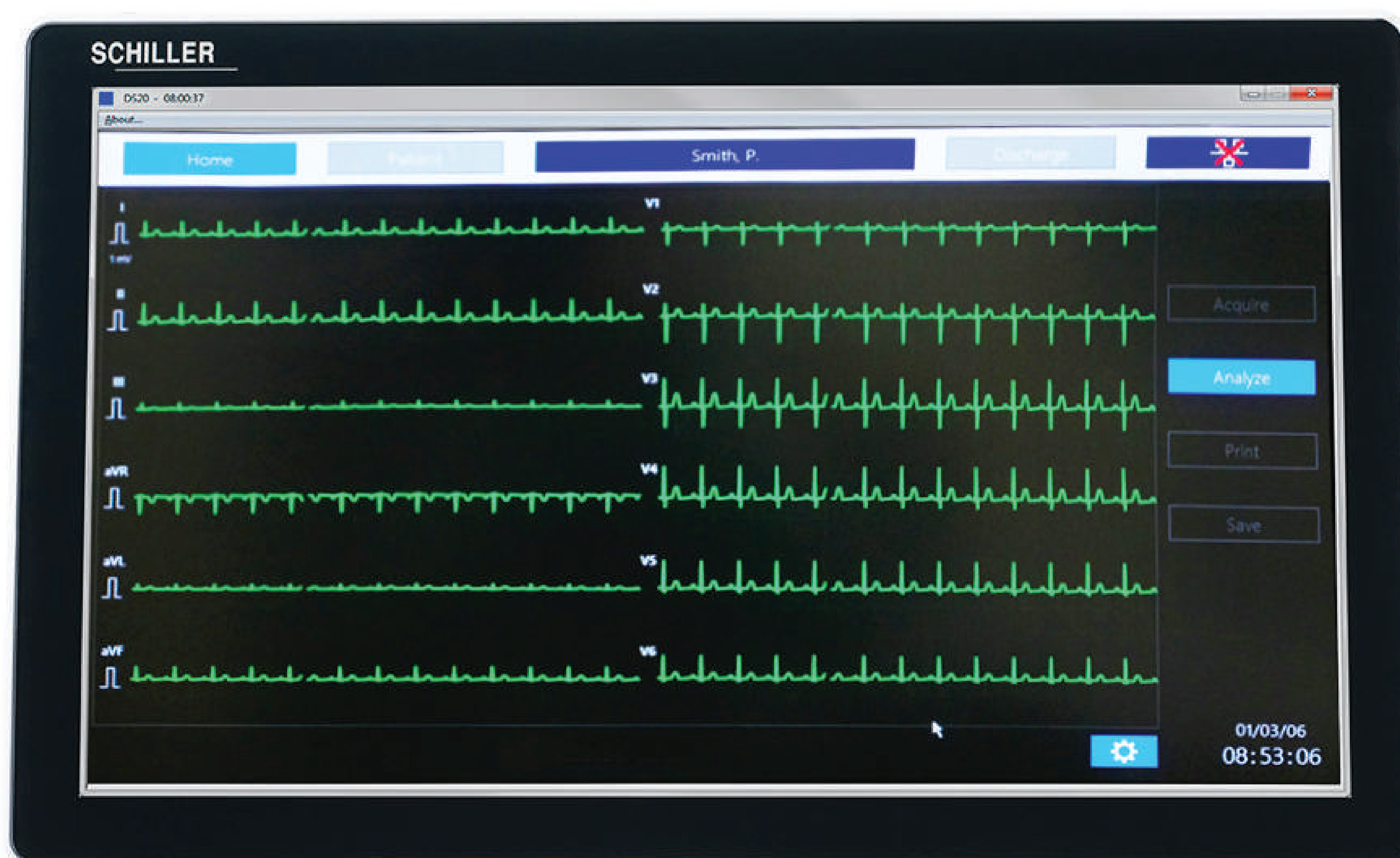

DS20

FEATURES AND OPTIONS



SCREEN

See and touch 18.5" responsive and high-resolution multi-touchscreen



Pulse Oximetry

Masimo technology
SPO2 standard
Option of Masimo Rainbow SpCO parameter available



ECG

The DS20 offers 3-leads EKG standard and 12-lead resting ECG optional with a sophisticated interpretation, as well as resting rhythm



SPIROMETER

Full spirometry testing (FVC, SVC, Pre/Post)



THERMOMETER

Non-invasive temporal artery thermometry for fast, accurate temperature with a gentle forehead scan



NIBP

Automatic or Manual Non Invasive Blood Pressure measurement

DS20

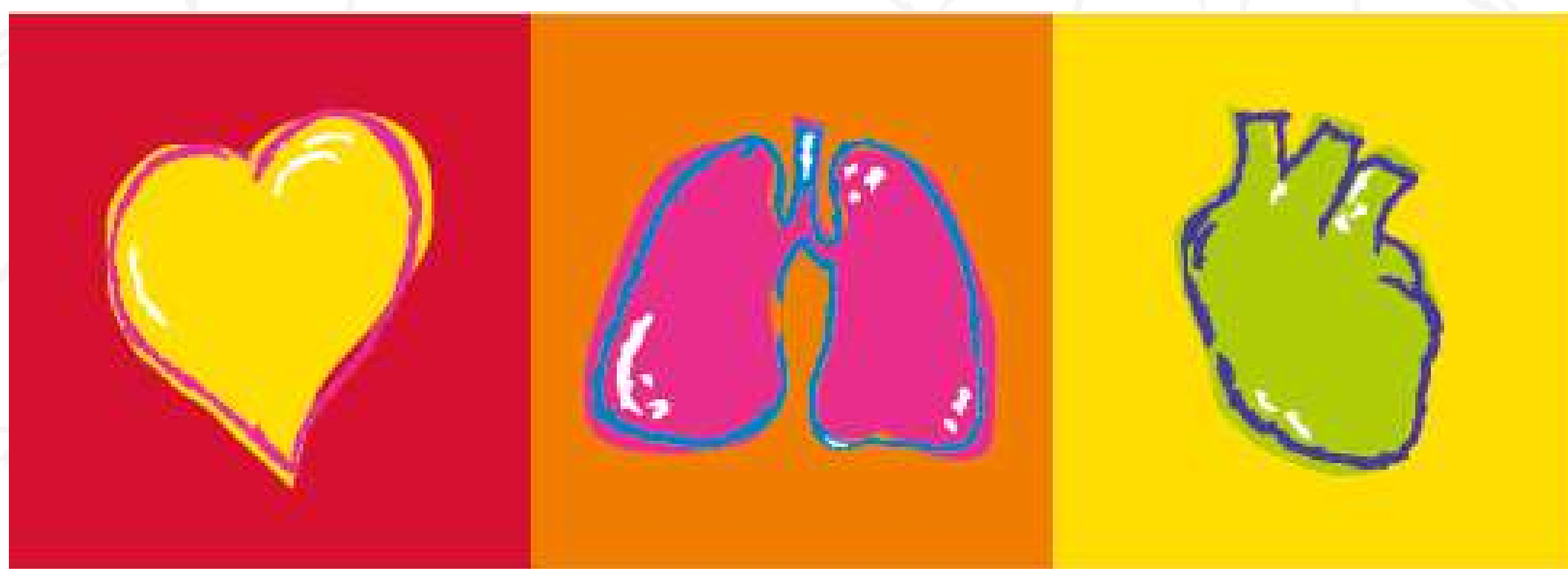

SCHILLER

The Art of Diagnostics

Call us: **1-888-845-8455**

Visit us at **schillerservice.com**

10903 NW 33rd St,
Doral, FL 33172, USA